VIDEO TUTORIAL

ⓘ Important!

This replacement procedure can be used for:
PEUGEOT 207 (WA_, WC_) 1.6 16V VTi, PEUGEOT 207 CC (WD_) 1.6 16V, PEUGEOT 207 SW (WK_) 1.6 16V

The steps may slightly vary depending on the car design.

REPLACEMENT: BRAKE DISCS – PEUGEOT 207 HATCHBACK. TOOLS YOU MIGHT NEED:

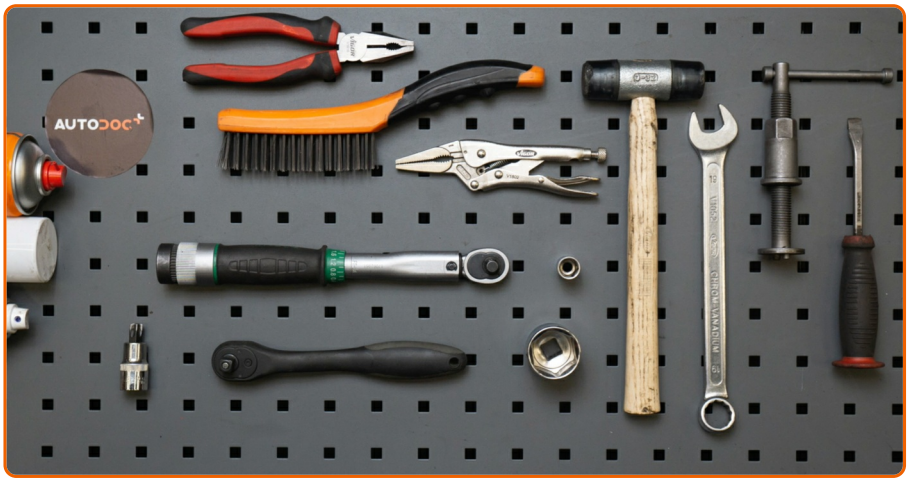

- Wire brush
- Nylon cleaning brush
- WD-40 spray
- All-purpose cleaning spray
- Brake cleaner
- Copper grease
- Torque wrench
- Combination spanner #19
- Drive socket # 13
- Drive socket # 36
- Torx bit T55
- Wheel impact socket #17
- Brake caliper wind back tool
- Ratchet wrench
- Tap wrench
- Hammer
- Pliers
- Flat chisel
- Water pump pliers
- Rubber mallet
- Crow bar
- Hub slide hammer puller
- Wheel chock

Replacement: brake discs – Peugeot 207 hatchback. Tip from AUTODOC:

- Replace the brake disks on the car PEUGEOT 207 in complete set for each axis. Regardless of the state of components. This will ensure even braking.
- The replacement procedure is identical for both brake disks on the same axle.
- When changing the brake discs, always replace the brake pads.
- All work should be done with the engine stopped.

REPLACEMENT: BRAKE DISCS – PEUGEOT 207 HATCHBACK. RECOMMENDED SEQUENCE OF STEPS:

1

Open the bonnet. Unscrew the brake fluid reservoir cap.

2

Secure the wheels with chocks.

3

Loosen the wheel mounting bolts. Use wheel impact socket #17.

4

Raise the rear of the car and secure on supports.

5

Unscrew the wheel bolts.

AUTODOC recommends:

- Important! Hold the wheel while unscrewing the fastening bolts. Peugeot 207 hatchback

6

Remove the wheel.

7

Clean the fastener of the parking brake cable. Use a wire brush. Use WD-40 spray.

8

Release the parking brake cable. Use water pump pliers. Use pliers. Use a crowbar.

9

Clean the brake caliper fasteners. Use a wire brush. Use all-purpose cleaning spray.

10

Unscrew the brake caliper fastening. Use a combination spanner #19. Use a drive socket #13. Use a ratchet wrench.

11

Spread the brake pads. Use a crowbar.

12

Remove the brake caliper.

Replacement: brake discs – Peugeot 207 hatchback. Tip from AUTODOC experts:

- Tie the caliper to the suspension or to the body with a wire without disconnecting from the brake hose to prevent depressurization of the brake system.
- Make sure that the brake caliper is not hanging on the brake hose.
- Don't press the brake pedal after the brake caliper has been removed. As a result, the piston can fall out from the brake cylinder, and brake fluid leakage and depressurization of the system may occur.
- Check the brake caliper bracket, brake caliper guide pins and boots. Clean them. Replace, if necessary.

13

Remove the brake pads. Use a crowbar.

14

Clean the brake caliper bracket fasteners. Use a wire brush. Use WD-40 spray.

15

Unscrew the caliper bracket fastening. Use Torx T55. Use a tap wrench.

16

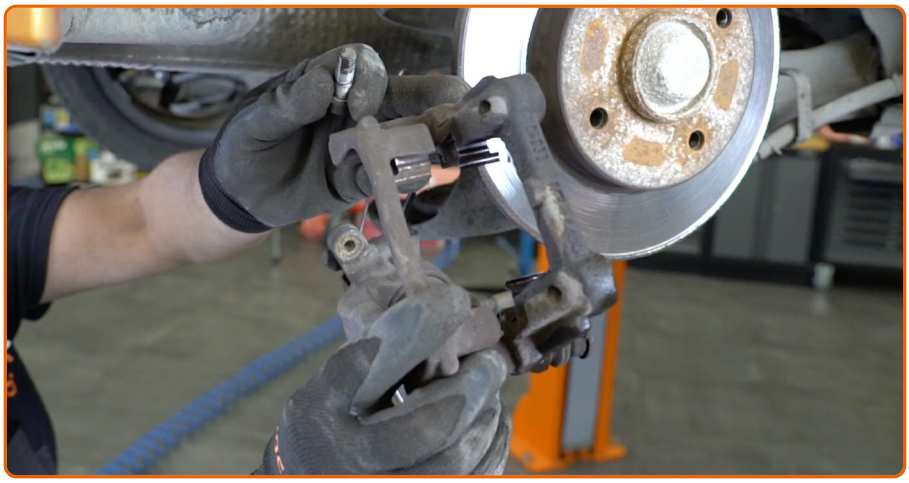

Remove the caliper bracket.

17

Clean the brake disc fasteners. Use a wire brush. Use WD-40 spray.

18

Remove the wheel hub nut cap. Use a crowbar. Use a rubber mallet.

Replacement: brake discs – Peugeot 207 hatchback. Tip from AUTODOC:

- In some cars, the wheel hub nut is not protected with a cap.

19

Unstake the wheel hub retaining nut. Use a flat metal-working chisel. Use a hammer.

20

Unscrew the hub nut. Use a drive socket #36. Use a tap wrench.

21

Remove the brake disc assemled with the wheel hub bearing. Use the hub slide hammer puller.

22

Clean the stub axle. Use a wire brush. Use all-purpose cleaning spray.

23

Clean the brake caliper bracket from dirt and dust. Use a wire brush. Use a brake cleaner.

AUTODOC recommends:

- Replacement: brake discs – Peugeot 207 hatchback. After applying the spray, wait a few minutes.

24

Install the brake disc assembled with the wheel hub bearing.

25

Tighten the wheel hub nut. Use a drive socket #36. Use a torque wrench. Tighten it to 180 nm torque.

Replacement: brake discs – Peugeot 207 hatchback. Tip from AUTODOC experts:

- The wheel bearing unit must not tilt on the axle pin.

26

Restake the wheel hub retaining nut. Use a flat metal-working chisel. Use a hammer.

27

Install the cap of the hub nut. Use a rubber mallet.

28

Clean the mounting seats of the caliper and its bracket. Use a wire brush. Use WD-40 spray.

29

Install the brake caliper bracket.

30

Tighten the brake caliper bracket. Use Torx T55. Use a torque wrench. Tighten it to 70 Nm torque.

31

Treat the brake caliper piston. Use a nylon cleaning brush. Use a brake cleaner.

AUTODOC recommends:

- Replacement: brake discs – Peugeot 207 hatchback. After applying the spray, wait a few minutes.

32

Press in the brake caliper piston. Use brake caliper wind back tool.

33

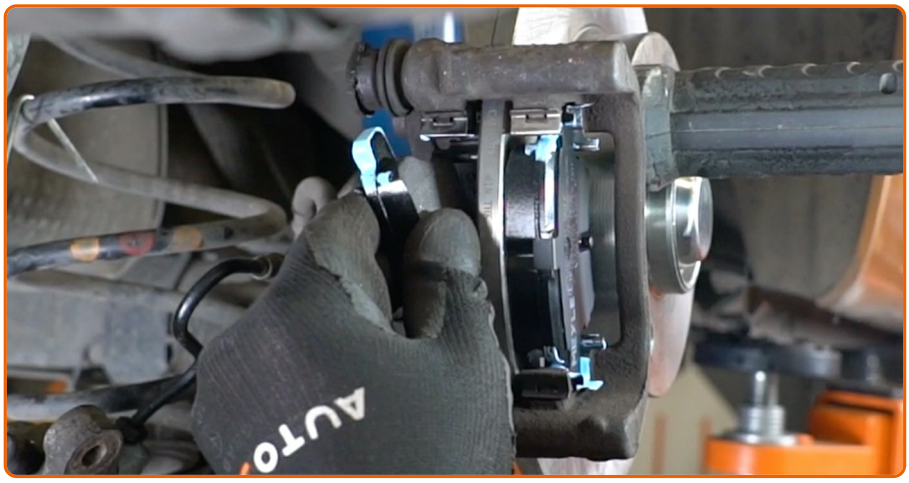

Install the brake pads.

34

Install the brake caliper and fix it. Use a combination spanner #19. Use a drive socket #13. Use a torque wrench. Tighten it to 40 Nm torque.

35

Install the parking brake cable into the brake caliper bracket. Use water pump pliers. Use pliers.

36

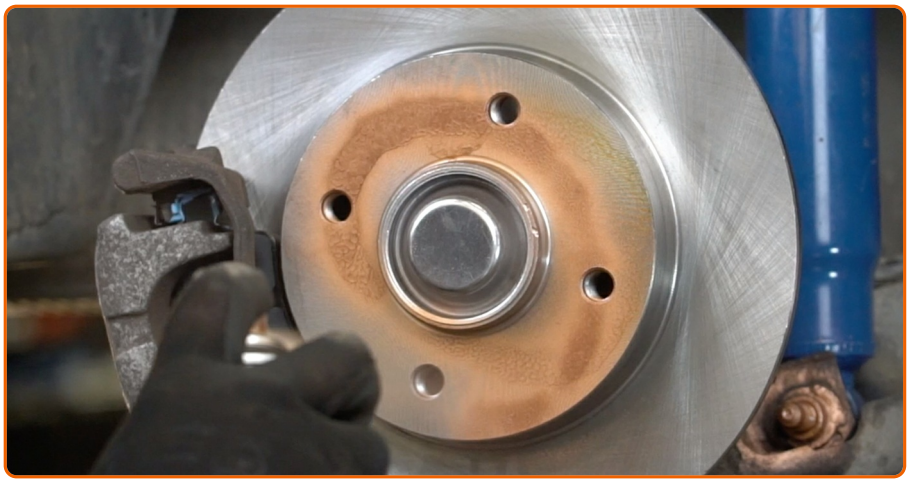

Treat the surface where the brake disc contacts the wheel rim. Use copper grease.

37

Clean the brake disk surface. Use a brake cleaner.

AUTODOC recommends:

- Replacement: brake discs – Peugeot 207 hatchback. After applying the spray, wait a few minutes.

38

Install the wheel.

AUTODOC recommends:

- Warning! To avoid injury, hold the wheel while screwing in the fastening bolts on the car. Peugeot 207 hatchback

39

Screw in the wheel bolts. Use wheel impact socket #17.

40

Lower the car and working in a cross order, tighten the wheel bolts. Use wheel impact socket #17. Use a torque wrench. Tighten it to 120 Nm torque.

41

Remove the jacks and chocks.

Replacement: brake discs – Peugeot 207 hatchback. Tip from AUTODOC experts:

- Check the brake fluid level in the expansion tank and refill if necessary.

42

Tighten the brake fluid reservoir cap.

43

Close the hood.

Replacement: brake discs – Peugeot 207 hatchback. AUTODOC experts recommend:

- Without starting the engine, press the brake pedal several times until you feel significant resistance.

DID YOU FIND THESE INSTRUCTIONS HELPFUL?

YES NO

BECOME A MEMBER OF AUTODOC CLUB!

AUTODOC — TOP QUALITY AND AFFORDABLE CAR PARTS ONLINE

AUTODOC MOBILE APP: GREAT DEALS AND CONVENIENT SHOPPING

A GREAT SELECTION OF SPARE PARTS FOR YOUR CAR

BUY SPARE PARTS FOR PEUGEOT

BRAKE DISCS: A WIDE SELECTION

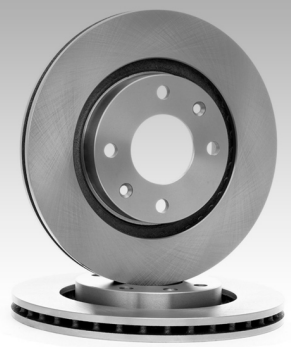

CHOOSE CAR PARTS FOR PEUGEOT 207

BRAKE DISCS FOR PEUGEOT: BUY NOW

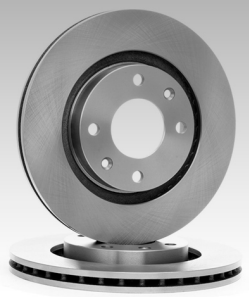

BRAKE DISCS FOR PEUGEOT 207: THE BEST DEALS & OFFERS

ⓘ Disclaimer:

The document contains only general recommendations that may be useful for you when you perform repair or replacement work. AutoDoc shall not be liable for any loss, injury, damage of property occurring in the repair or replacement process due to incorrect use or misinterpretation of the provided information.

AutoDoc shall not be liable for any possible mistakes and uncertainties in this guide. The information provided is for information purposes only and cannot replace advice from specialists.

AutoDoc shall not be liable for incorrect or hazardous usage of equipment, tools and car parts. AutoDoc strongly recommends to be careful and observe the safety rules when performing repair or replacement works. Remember: usage of low quality auto parts does not guarantee you the appropriate level of road safety.

© Copyright 2018 – All the contents of this website, in particular texts, photographs and graphics, are protected by copyright. All rights, including reproduction, publication, editing and translation rights, are reserved by Autodoc GmbH.